



# Dublin, Ireland

Population: 1.27million

**Sarah Scannell**

Cycling & Walking Promotion Officer  
Environment & Transportation



**BITHSFÉIR**  
Chuan Bhaile Átha Cliath  
Dublin Bay  
**BIOSPHERE**



Comhairle Cathrach  
Bhaile Átha Cliath  
**Dublin City Council**

Person Trips by mode crossing the Canal Cordon 0700-1000  
2006 - 2016

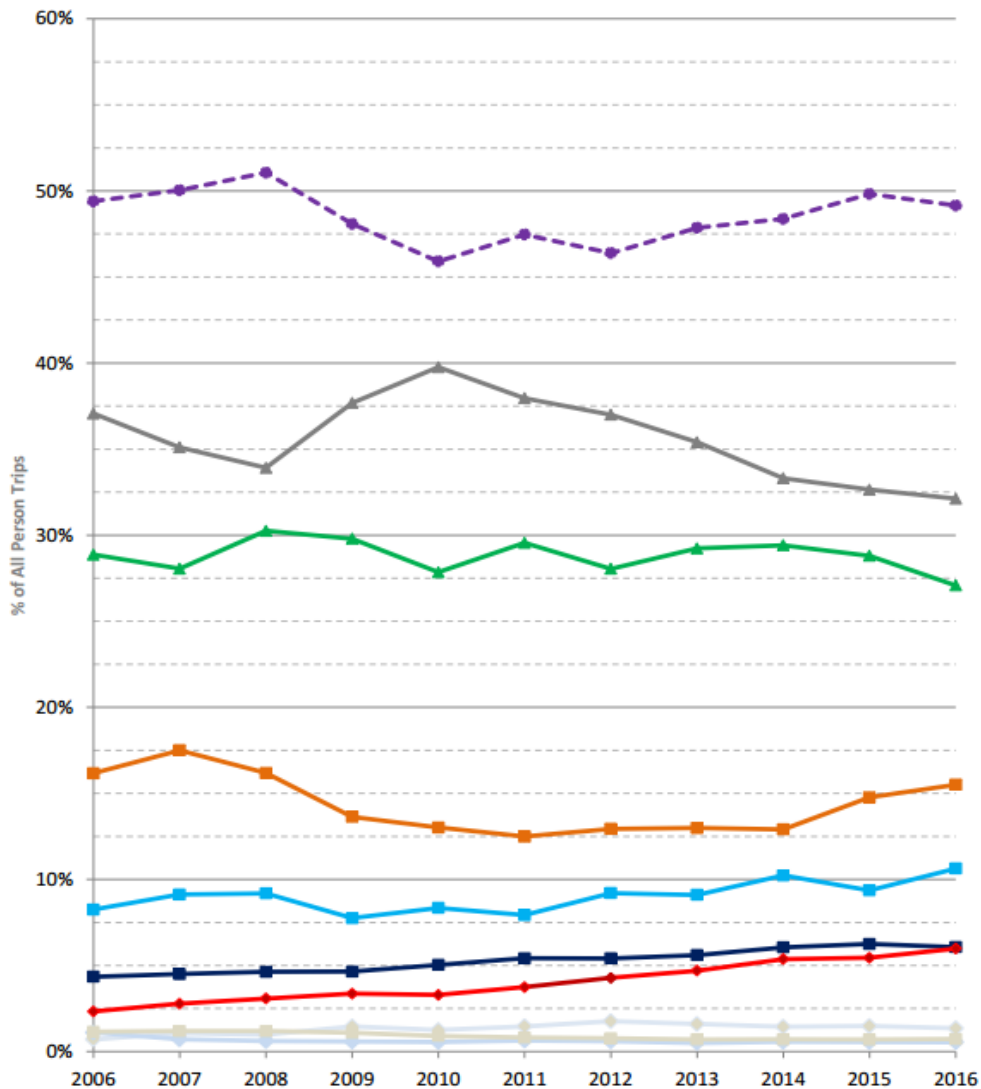

# Vision

20% Car  
80% Sustainable Transport

## Overall Targets for Dublin City

- 33% reduction in energy consumption by 2020
- 20% reduction in CO2 emissions by 2020
- 10% modal share of cyclists nationally by 2020 –translates as 25% in Dublin City & will not be achieved unless radical investment



Comhairle Cathrach  
Bhaile Átha Cliath  
Dublin City Council





Comhairle Cathrach  
Bhaile Átha Cliath  
Dublin City Council